

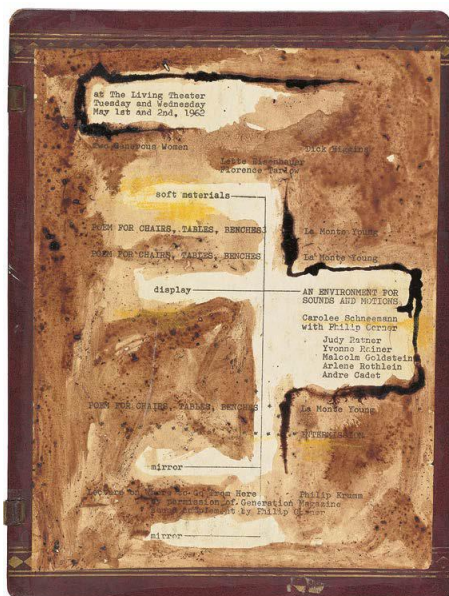

## IMMUNITY FROM SEIZURE

Carolee Schneemann (1939-2019) (USA)



© Getty Research Institute, Los Angeles

Lender's name and address:

Getty Research Institute  
1200 Getty Center Drive, Suite 1100  
Los Angeles, CA 90049  
USA

Title:

*Album for Glass Environment for Sound and Motion (with Philip Corner)*

Date of creation:

1962

Type / Medium:

Album with collaged programme and ink additions

Object dimensions:

28.6 × 21.5 × 1.5 cm (closed)

Description of appearance / identifying marks:

N/A

Place of manufacture:

USA

Credit line:

Getty Research Institute, Los Angeles

Accession Number:

950001.7

Provenance:

Acquired from the artist in 1995 by Getty Research Institute, Los Angeles

Provenance supplied by Getty Research Institute, Los Angeles

Ownership between 1933-45: Not created until 1962

## IMMUNITY FROM SEIZURE

Carolee Schneemann (1939-2019) (USA)

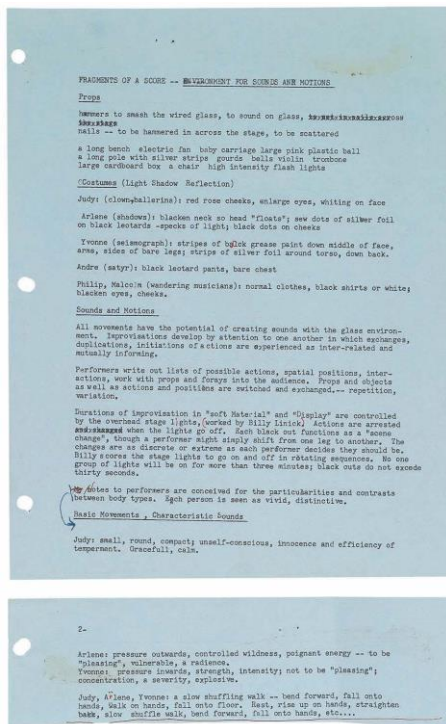

© Getty Research Institute, Los Angeles

Lender's name and address:

Getty Research Institute  
 1200 Getty Center Drive, Suite 1100  
 Los Angeles, CA 90049  
 USA

Title:

*Score for Glass Environment for Sound and Motion*

Date of creation:

1962

Type / Medium:

Printed paper

Object dimensions:

28 × 21.6 cm and 6.3 × 21.6 cm

Description of appearance / identifying marks:

N/A

Place of manufacture:

USA

Credit line:

Getty Research Institute, Los Angeles

Accession Number:

950001.6

Provenance:

Acquired from the artist in 1995 by Getty Research Institute, Los Angeles

Provenance supplied by Getty Research Institute, Los Angeles

Ownership between 1933-45: Not created until 1962

## IMMUNITY FROM SEIZURE

Carolee Schneemann (1939-2019) (USA)

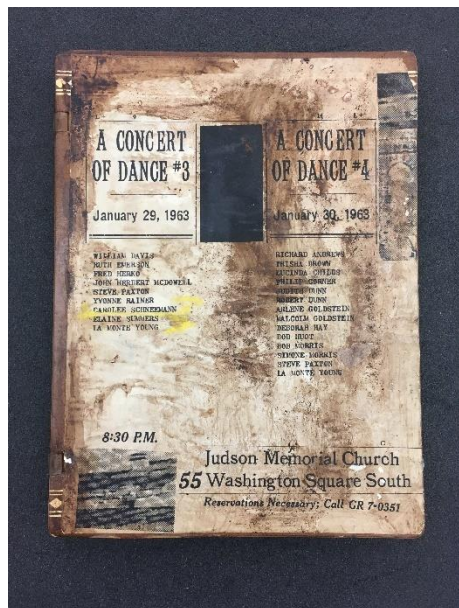

© Getty Research Institute, Los Angeles

Lender's name and address:

Getty Research Institute  
1200 Getty Center Drive, Suite 1100  
Los Angeles, CA 90049  
USA

Title:

*Album for Concert of Dance #3 (include  
.s Newspaper Event)*

Date of creation:

1963

Type / Medium:

Album with collaged cover and ink additions

Object dimensions:

28.6 x 21.5 cm

Description of appearance / identifying marks:

N/A

Place of manufacture:

USA

Credit line:

Getty Research Institute, Los Angeles

Accession Number:

950001.8

Provenance:

Acquired from the artist in 1995 by Getty Research Institute, Los Angeles

Provenance supplied by Getty Research Institute, Los Angeles

Ownership between 1933-45: Not created until 1963

## IMMUNITY FROM SEIZURE

Carolee Schneemann (1939-2019) (USA)

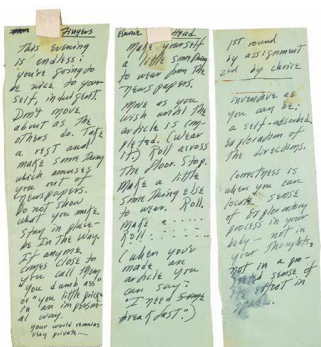
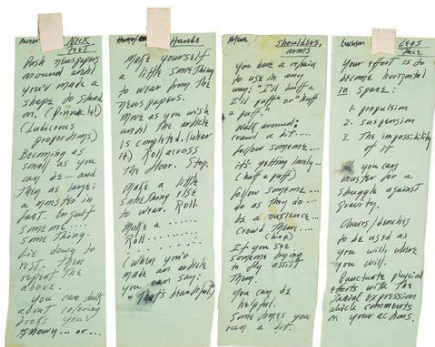

© Getty Research Institute, Los Angeles

Lender's name and address:

Getty Research Institute  
1200 Getty Center Drive, Suite 1100  
Los Angeles, CA 90049  
USA

Title:

*Instructions for Newspaper Event*

Date of creation:

1963

Type / Medium:

Ink on paper, 7 sheets

Object dimensions:

7 sheets, 25.6 × 8.5 cm each

Description of appearance / identifying marks:

N/A

Place of manufacture:

USA

Credit line:

Getty Research Institute, Los Angeles

Accession Number:

950001.4

Provenance:

Acquired from the artist in 1995 by Getty Research Institute, Los Angeles

Provenance supplied by Getty Research Institute, Los Angeles

Ownership between 1933-45: Not created until 1963

## IMMUNITY FROM SEIZURE

**Carolee Schneemann (1939-2019) (USA)**

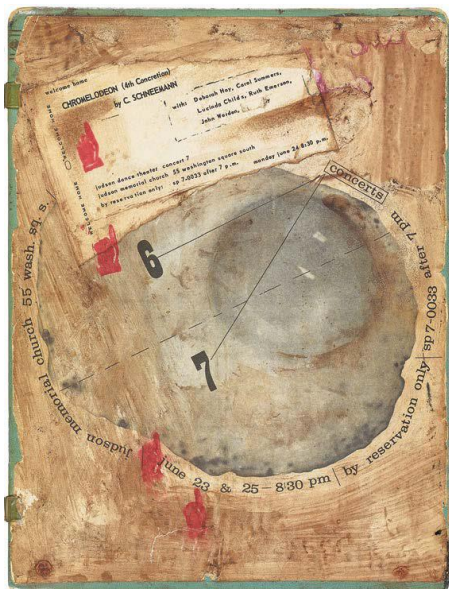

© Getty Research Institute, Los Angeles

**Lender's name and address:**

Getty Research Institute  
1200 Getty Center Drive, Suite 1100  
Los Angeles, CA 90049  
USA

**Title:**

*Album for Chromelodeon (4th Concretion)*

**Date of creation:**

24 June 1963

**Type / Medium:**

Album with collaged programme cover and ink additions

**Object dimensions:**

28.6 x 21.5 cm x 1.5 cm closed

**Description of appearance / identifying marks:**

N/A

**Place of manufacture:**

USA

**Credit line:**

Getty Research Institute, Los Angeles

Accession Number:

950001.17

**Provenance:**

Acquired from the artist in 1995 by Getty Research Institute, Los Angeles

Provenance supplied by Getty Research Institute, Los Angeles

**Ownership between 1933-45: Not created until 1963**

## IMMUNITY FROM SEIZURE

Carolee Schneemann (1939-2019) (USA)

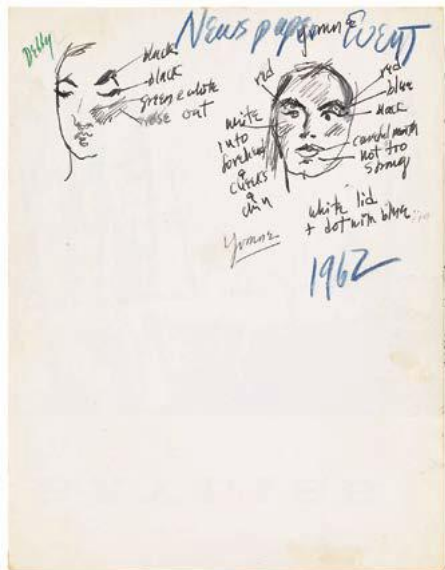

© Getty Research Institute, Los Angeles

**Lender's name and address:**

Getty Research Institute  
1200 Getty Center Drive, Suite 1100  
Los Angeles, CA 90049  
USA

**Title:**

*Make-up designs for Newspaper Event*

**Date of creation:**

1963

**Type / Medium:**

Pencil and pen on paper

**Object dimensions:**

28 × 21.6 cm

**Description of appearance / identifying marks:**

N/A

**Place of manufacture:**

USA

**Credit line:**

Getty Research Institute, Los Angeles

**Accession Number:**

950001.12

**Provenance:**

Acquired from the artist in 1995 by Getty Research Institute, Los Angeles

Provenance supplied by Getty Research Institute, Los Angeles

Ownership between 1933-45: Not created until 1963

## IMMUNITY FROM SEIZURE

Carolee Schneemann (1939-2019) (USA)

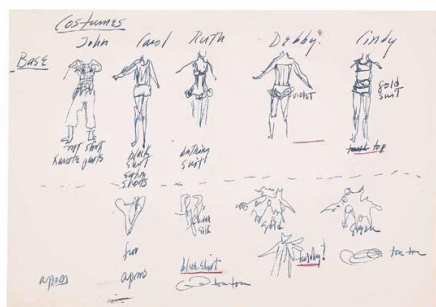

© Getty Research Institute, Los Angeles

Lender's name and address:

Getty Research Institute  
1200 Getty Center Drive, Suite 1100  
Los Angeles, CA 90049  
USA

Title:

*Costume designs for Chromelodeon (4th Concretion)*

Date of creation:

1963

Type / Medium:

Pen on paper

Object dimensions:

18 × 25.5 cm

Description of appearance / identifying marks:

N/A

Place of manufacture:

USA

Credit line:

Getty Research Institute, Los Angeles

Accession Number:

950001.13

Provenance:

Acquired from the artist in 1995 by Getty Research Institute, Los Angeles

Provenance supplied by Getty Research Institute, Los Angeles

Ownership between 1933-45: Not created until 1963

## IMMUNITY FROM SEIZURE

Carolee Schneemann (1939-2019) (USA)

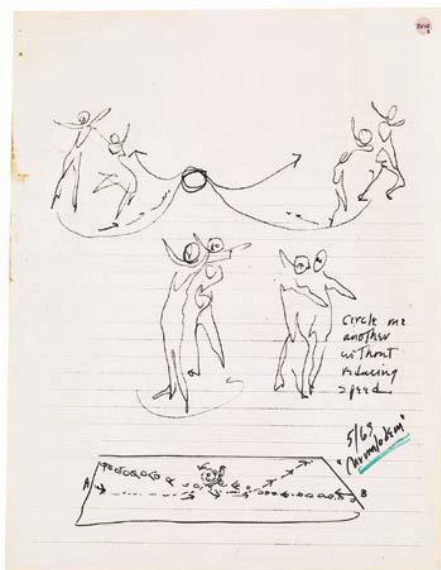

© Getty Research Institute, Los Angeles

Lender's name and address:

Getty Research Institute  
1200 Getty Center Drive, Suite 1100  
Los Angeles, CA 90049  
USA

Title:

*Sketch and notes for Chromelodeon (4th Concretion)*

Date of creation:

June 1963

Type / Medium:

Pen on paper

Object dimensions:

28 × 21.6 cm

Description of appearance / identifying marks:

N/A

Place of manufacture:

USA

Credit line:

Getty Research Institute, Los Angeles

Accession Number:

950001.14

Provenance:

Acquired from the artist in 1995 by Getty Research Institute, Los Angeles

Provenance supplied by Getty Research Institute, Los Angeles

Ownership between 1933-45: Not created until 1963

## IMMUNITY FROM SEIZURE

Carolee Schneemann (1939-2019) (USA)

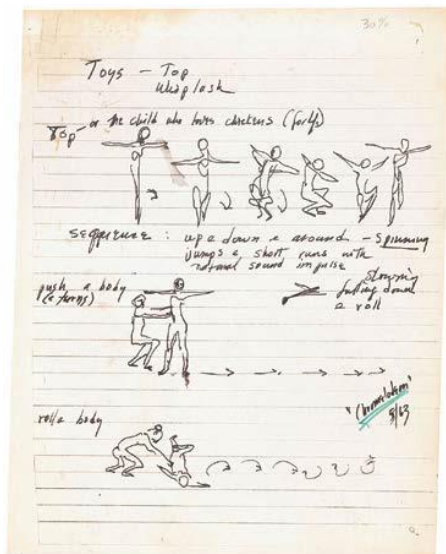

© Getty Research Institute, Los Angeles

Lender's name and address:

Getty Research Institute  
1200 Getty Center Drive, Suite 1100  
Los Angeles, CA 90049  
USA

Title:

*Toys - Top Whiplash - Chromelodeon (4th Concretion)*

Date of creation:

June 1963

Type / Medium:

Xerox

Object dimensions:

28 × 21.6 cm

Description of appearance / identifying marks:

N/A

Place of manufacture:

USA

Credit line:

Getty Research Institute, Los Angeles

Accession Number:

950001.10

Provenance:

Acquired from the artist in 1995 by Getty Research Institute, Los Angeles

Provenance supplied by Getty Research Institute, Los Angeles

Ownership between 1933-45: Not created until 1963

## IMMUNITY FROM SEIZURE

### Carolee Schneemann (1939-2019) (USA)

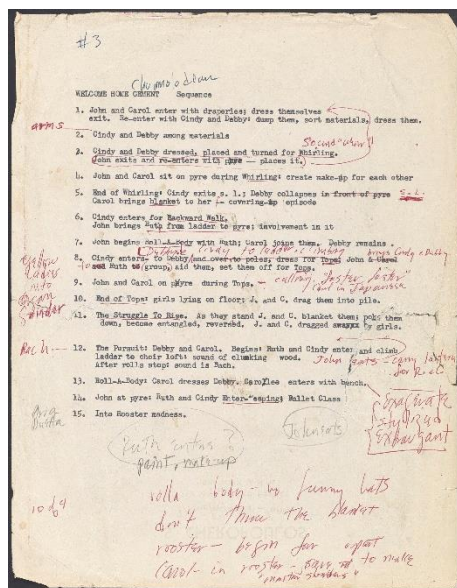

© Getty Research Institute, Los Angeles

#### Lender's name and address:

Getty Research Institute  
1200 Getty Center Drive, Suite 1100  
Los Angeles, CA 90049  
USA

#### Title:

*Welcome Home Cement – Chromelodeon (4th Concretion)*

#### Date of creation:

June 1963

#### Type / Medium:

Printed paper with pen and pencil annotations

#### Object dimensions:

27.8 x 21.5 cm

#### Description of appearance / identifying marks:

N/A

#### Place of manufacture:

USA

#### Credit line:

Getty Research Institute, Los Angeles

#### Accession Number:

950001.16

#### Provenance:

Acquired from the artist in 1995 by Getty Research Institute, Los Angeles

Provenance supplied by Getty Research Institute, Los Angeles

Ownership between 1933-45: Not created until 1963

## IMMUNITY FROM SEIZURE

Carolee Schneemann (1939-2019) (USA)

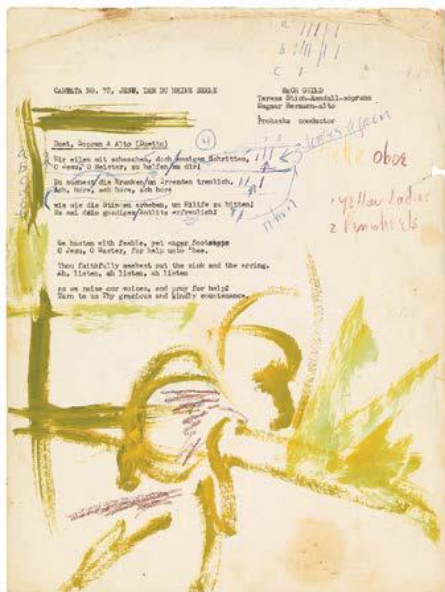

© Getty Research Institute, Los Angeles

### Lender's name and address:

Getty Research Institute  
1200 Getty Center Drive, Suite 1100  
Los Angeles, CA 90049  
USA

### Title:

*Transcribed lyrics of J.S. Bach's Cantata No. 78 (Jesu, der du meine Seele)*

### Date of creation:

c. 1966

### Type / Medium:

Printed paper with ink and watercolour additions

### Object dimensions:

30.2 × 20.7 cm

### Description of appearance / identifying marks:

N/A

### Place of manufacture:

USA

### Credit line:

Getty Research Institute, Los Angeles

### Accession Number:

950001.24

### Provenance:

Acquired from the artist in 1995 by Getty Research Institute, Los Angeles

Provenance supplied by Getty Research Institute, Los Angeles

**Ownership between 1933-45: Not created until c. 1966**

## IMMUNITY FROM SEIZURE

**Carolee Schneemann (1939-2019) (USA)**

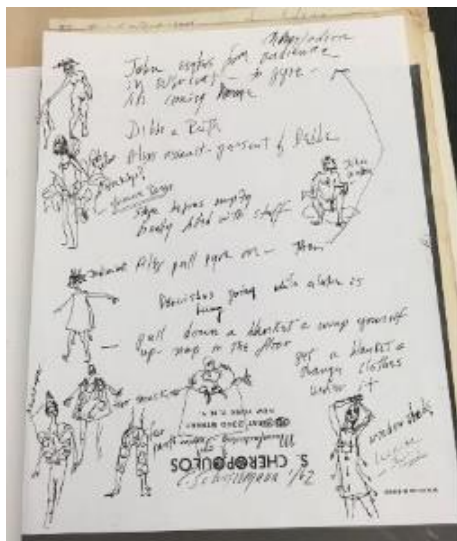

© Getty Research Institute, Los Angeles

**Lender's name and address:**

Getty Research Institute  
1200 Getty Center Drive, Suite 1100  
Los Angeles, CA 90049  
USA

**Title:**

*Sketch and notes for Chromelodeon. Loose sheet with performance notes and drawings on "S. Cheropoulos" letterhead paper.*

**Date of creation:**

1962

**Type / Medium:**

Ink on paper

**Object dimensions:**

28 × 21.6 cm

**Description of appearance / identifying marks:**

N/A

**Place of manufacture:**

USA

**Credit line:**

Getty Research Institute, Los Angeles

**Accession Number:**

950001.15

**Provenance:**

Acquired from the artist in 1995 by Getty Research Institute, Los Angeles

Provenance supplied by Getty Research Institute, Los Angeles

**Ownership between 1933-45: Not created until 1963**



## IMMUNITY FROM SEIZURE

### Carolee Schneemann (1939-2019) (USA)

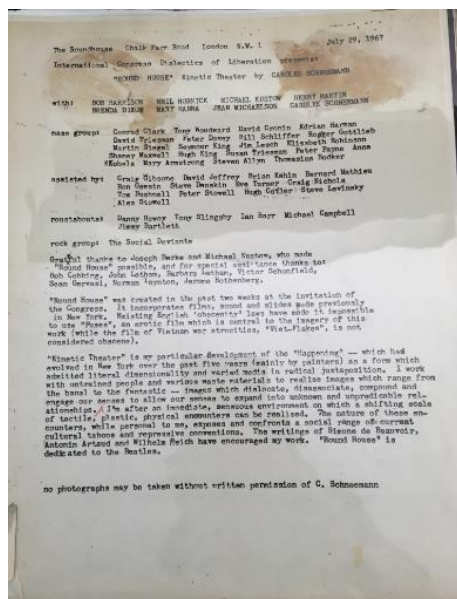

© Getty Research Institute, Los Angeles

#### Lender's name and address:

Getty Research Institute  
1200 Getty Center Drive, Suite 1100  
Los Angeles, CA 90049  
USA

#### Title:

*Programme for Round House*

#### Date of creation:

1967

#### Type / Medium:

Printed paper

#### Object dimensions:

27.9 × 21.7 cm

#### Description of appearance / identifying marks:

N/A

#### Place of manufacture:

USA

#### Credit line:

Getty Research Institute, Los Angeles

#### Accession Number:

950001.19

#### Provenance:

Acquired from the artist in 1995 by Getty Research Institute, Los Angeles

Provenance supplied by Getty Research Institute, Los Angeles

Ownership between 1933-45: Not created until 1967

## IMMUNITY FROM SEIZURE

Carolee Schneemann (1939-2019) (USA)

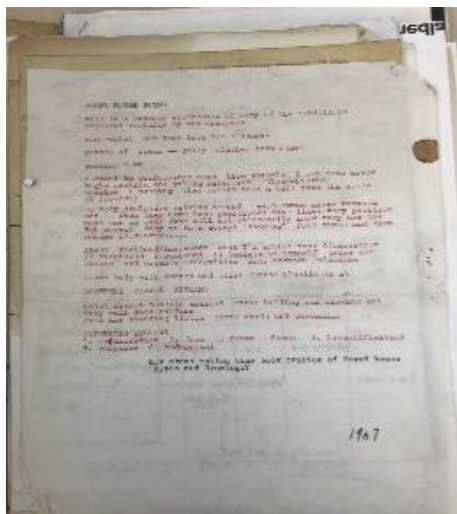

© Getty Research Institute, Los Angeles

Lender's name and address:

Getty Research Institute  
1200 Getty Center Drive, Suite 1100  
Los Angeles, CA 90049  
USA

Title:

*Round House Notes*

Date of creation:

1967

Type / Medium:

Ink on paper

Object dimensions:

27.8 x 21.1 cm

Description of appearance / identifying marks:

N/A

Place of manufacture:

USA

Credit line:

Getty Research Institute, Los Angeles

Accession Number:

950001.22

Provenance:

Acquired from the artist in 1995 by Getty Research Institute, Los Angeles

Provenance supplied by Getty Research Institute, Los Angeles

Ownership between 1933-45: Not created until 1967

### IMMUNITY FROM SEIZURE

Carolee Schneemann (1939-2019) (USA)

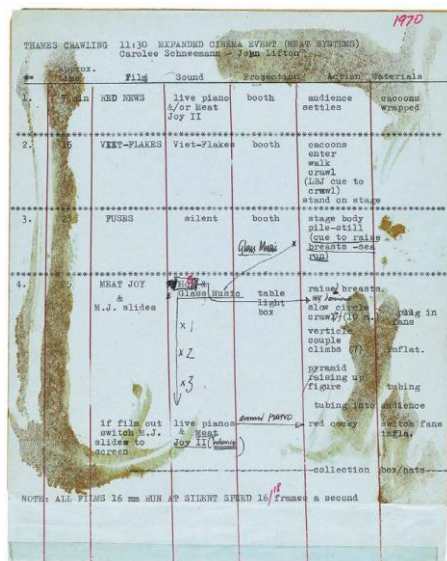

© Getty Research Institute, Los Angeles

Lender's name and address:

Getty Research Institute  
1200 Getty Center Drive, Suite 1100  
Los Angeles, CA 90049  
USA

Title:

*Score for Thames Crawling*

Date of creation:

1970

Type / Medium:

Printed paper with ink additions

Object dimensions:

25.4 × 20.3 cm

Description of appearance / identifying marks:

N/A

Place of manufacture:

USA

Credit line:

Getty Research Institute, Los Angeles

Accession Number:

950001.20

Provenance:

Acquired from the artist in 1995 by Getty Research Institute, Los Angeles

Provenance supplied by Getty Research Institute, Los Angeles

Ownership between 1933-45: Not created until 1970

## IMMUNITY FROM SEIZURE

Carolee Schneemann (1939-2019) (USA)

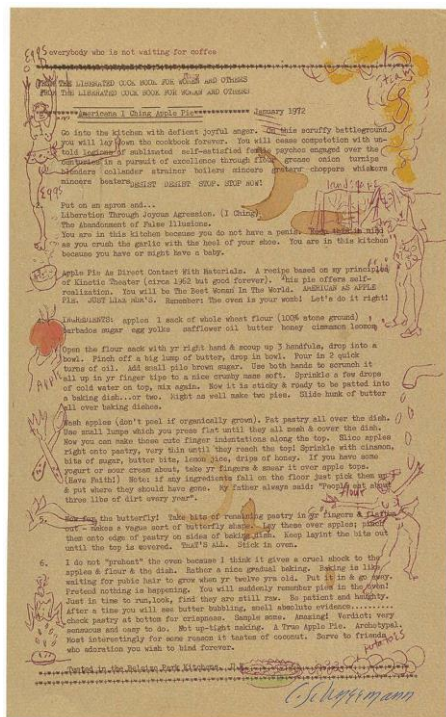

© Getty Research Institute, Los Angeles

Lender's name and address:

Getty Research Institute  
1200 Getty Center Drive, Suite 1100  
Los Angeles, CA 90049  
USA

Title:

*Americana / Ching Apple Pie*

Date of creation:

January 1972

Type / Medium:

Ink and watercolour on printed paper

Object dimensions:

36.7 × 24 cm

Description of appearance / identifying marks:

N/A

Place of manufacture:

USA

Credit line:

Getty Research Institute, Los Angeles

Accession Number:

950001.23

Provenance:

Acquired from the artist in 1995 by Getty Research Institute, Los Angeles

Provenance supplied by Getty Research Institute, Los Angeles

Ownership between 1933-45: Not created until 1972

## IMMUNITY FROM SEIZURE

### Carolee Schneemann (1939-2019) (USA)

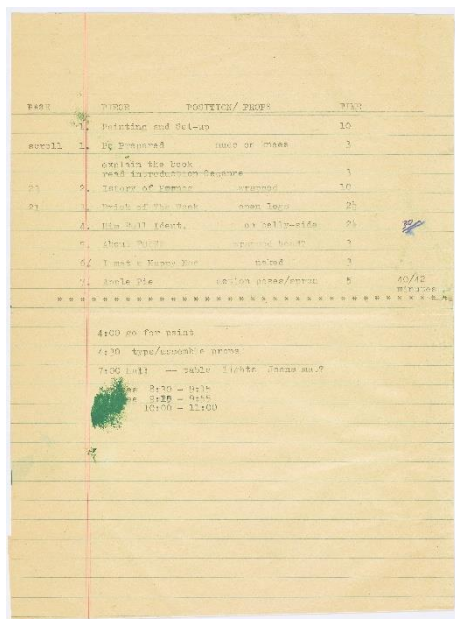

© Getty Research Institute, Los Angeles

#### Lender's name and address:

Getty Research Institute  
1200 Getty Center Drive, Suite 1100  
Los Angeles, CA 90049  
USA

#### Title:

*Score for Interior Scroll*

#### Date of creation:

1975

#### Type / Medium:

Printed paper with ink annotations

#### Object dimensions:

27.6 × 20.2 cm

#### Description of appearance / identifying marks:

N/A

#### Place of manufacture:

USA

#### Credit line:

Getty Research Institute, Los Angeles

#### Accession Number:

950001.21

#### Provenance:

Acquired from the artist in 1995 by Getty Research Institute, Los Angeles

Provenance supplied by Getty Research Institute, Los Angeles

Ownership between 1933-45: Not created until 1975

## IMMUNITY FROM SEIZURE

Carolee Schneemann (1939-2019) (USA)

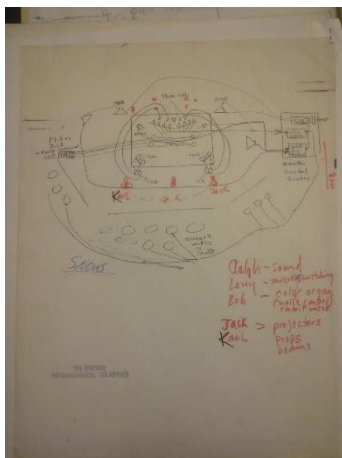

© Getty Research Institute, Los Angeles

Lender's name and address:

Getty Research Institute  
1200 Getty Center Drive, Suite 1100  
Los Angeles, CA 90049  
USA

Title:

*Snows Drawing - Stage Design*

Date of creation:

n.d.

Type / Medium:

27.8 × 21.1 cm

Object dimensions:

27.6 × 20.2 cm

Description of appearance / identifying marks:

N/A

Place of manufacture:

USA

Credit line:

Getty Research Institute, Los Angeles

Accession Number:

950001.25

Provenance:

Acquired from the artist in 1995 by Getty Research Institute, Los Angeles

Provenance supplied by Getty Research Institute, Los Angeles

Ownership between 1933-45: Created after 1945

## IMMUNITY FROM SEIZURE

Carolee Schneemann (1939-2019) (USA)



© The Menil Collection

**Lender's name and address:**

The Menil Collection  
1511 Branard Street  
Houston, Texas 77006  
USA

**Title:**

*Water Light / Water Needle*

**Date of creation:**

1966

**Type / Medium:**

Watercolour on paper

**Object dimensions:**

31.8 x 50.8 cm

**Description of appearance / identifying marks:**

N/A

**Place of manufacture:**

USA

**Credit line:**

The Menil Collection, Houston, Purchased in honor of Bryan J. Peters with funds provided by Jory Alexander, an anonymous donor, Anne Baillio, Jorge and Kath Blanco, Nancy Bolduc, Valen ne Boving, Gwyneth Campbell, Bob and Mary Kay Casey, Helen Bettman Cohen, Patti and Carey Davis, Mr. and Mrs. Philip Edmundson, Marilyn Emerich, Kerry Anne Galvin, Lela and Robin Gibbs, Mr. and Mrs. H. Lee Godfrey, Lynn Goode, Joyce Goodman, Scott Harvey, Lynn and William Herbert, Jim Horsch, Barbara Horwitz, Sarah Howell, J. Patrick Hughes, Mr. and Mrs. I. H. Kempner III, Elizabeth B. Knight, Douglas Lawing and Guy Hagstette, Jessica Lewis, Mr. and Mrs. Richard G. Lummis, Mr. and Mrs. Alexander K. McLanahan, Mr. and Mrs. Gray Muzzy, Mr. and Mrs. Robert P. Palmquist, Laetitia P. Peden, Jennifer Pipkin, Mr. and Mrs. Howard Robinson, Leslie and Shannon Sasser, Mr. and Mrs. Edward Schreiber, Ralph Sikes, Len D. Slusser, Marian and Harry Tindall, Gigi and Jose Valera, Mr. and Mrs. K. C. Weiner, Lisa and Allen Wilson, Susan and James Wise, Carol M. Wood, and Joy Wuertz

**Accession Number:**

2015-19.2

**Provenance:**

Carolee Schneemann, New York; Consigned to PPOW Gallery, New York, 2015; Purchased by Menil Foundation, Houston, 2015

Provenance supplied by The Menil Collection

**Ownership between 1933-45: Not created until 1966**

## IMMUNITY FROM SEIZURE

Carolee Schneemann (1939-2019) (USA)



© The Menil Collection

**Lender's name and address:**

The Menil Collection  
1511 Branard Street  
Houston, Texas 77006  
USA

**Title:**

*Water Light / Water Needle*

**Date of creation:**

1965

**Type / Medium:**

Watercolour and ink on paper

**Object dimensions:**

30.5 x 43.2 cm

**Description of appearance / identifying marks:**

N/A

**Place of manufacture:**

USA

**Credit line:**

The Menil Collection, Houston, Purchased in honor of Bryan J. Peters with funds provided by Jory Alexander, an anonymous donor, Anne Baillio, Jorge and Kath Blanco, Nancy Bolduc, Valen ne Boving, Gwyneth Campbell, Bob and Mary Kay Casey, Helen Bettman Cohen, Patti and Carey Davis, Mr. and Mrs. Philip Edmundson, Marilyn Emerich, Kerry Anne Galvin, Lela and Robin Gibbs, Mr. and Mrs. H. Lee Godfrey, Lynn Goode, Joyce Goodman, Scott Harvey, Lynn and William Herbert, Jim Horsch, Barbara Horwitz, Sarah Howell, J. Patrick Hughes, Mr. and Mrs. I. H. Kempner III, Elizabeth B. Knight, Douglas Lawing and Guy Hagstette, Jessica Lewis, Mr. and Mrs. Richard G. Lummis, Mr. and Mrs. Alexander K. McLanahan, Mr. and Mrs. Gray Muzzy, Mr. and Mrs. Robert P. Palmquist, Laetitia P. Peden, Jennifer Pipkin, Mr. and Mrs. Howard Robinson, Leslie and Shannon Sasser, Mr. and Mrs. Edward Schreiber, Ralph Sikes, Len D. Slusser, Marian and Harry Tindall, Gigi and Jose Valera, Mr. and Mrs. K. C. Weiner, Lisa and Allen Wilson, Susan and James Wise, Carol M. Wood, and Joy Wuertz

**Accession Number:**

2015-19.1

**Provenance:**

Carolee Schneemann, New York; Consigned to PPOW Gallery, New York, 2015; Purchased by Menil Foundation, Houston, 2015

Provenance supplied by The Menil Collection

**Ownership between 1933-45: Not created until 1965**

## IMMUNITY FROM SEIZURE

Carolee Schneemann (1939-2019) (USA)



© The Menil Collection

**Lender's name and address:**

The Menil Collection  
1511 Branard Street  
Houston, Texas 77006  
USA

**Title:**

*Water Light / Water Needle*

**Date of creation:**

1965

**Type / Medium:**

Watercolour and ink on paper

**Object dimensions:**

30.5 x 43.2 cm

**Description of appearance / identifying marks:**

N/A

**Place of manufacture:**

USA

**Credit line:**

The Menil Collection, Houston, Gift of Annina Nosei

**Accession Number:**

2020-4

**Provenance:**

Carolee Schneemann, New York; Gifted to Annina Nosei, New York, 1965-2020; Gifted to the Menil Foundation, Houston, 2020

Provenance supplied by The Menil Collection

Ownership between 1933-45: Not created until 1965